

PREPARE FOR:  
MARY KILKENNY  
KEEFE REAL ESTATE  
DELAVAN, WI.

# PLAT OF SURVEY

- OF -

LOT 23, TYRELL SUBDIVISION, LOCATED IN SECTION 17, TOWN 2 NORTH  
RANGE 16 EAST, CITY OF DELAVAN, WALWORTH COUNTY, WISCONSIN.

PATHFINDER SURVEYING INC.  
(formerly)  
J.K. SURVEYING INC.  
P.O BOX 322  
LAKE GENEVA, WI. 53147  
WWW.PATHFINDERSURVEYING.NET  
262-248-8303

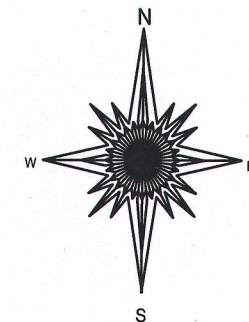
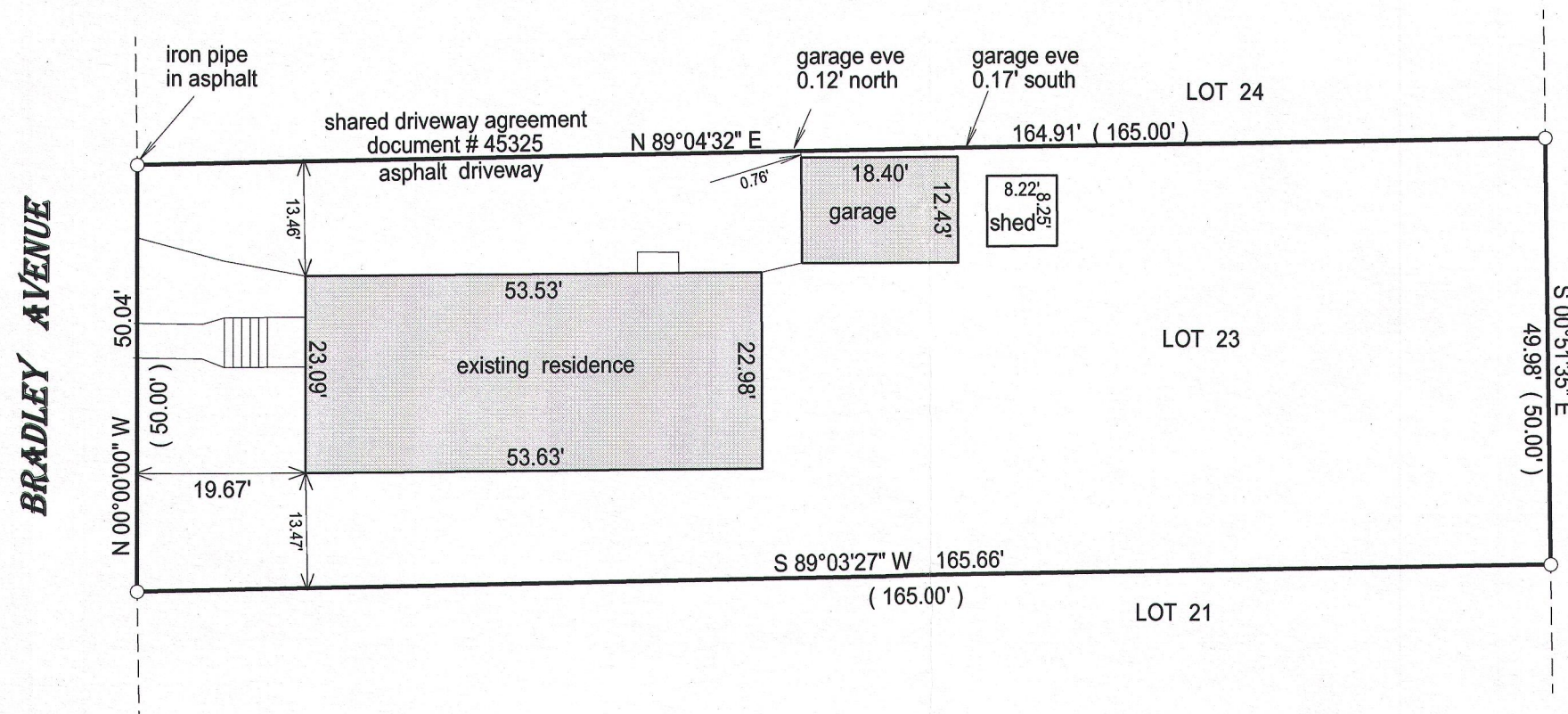

- ( ) = recorded as  
□ = found iron bar  
○ = found iron pipe  
● = set iron pipe  
■ = set iron bar

SCALE 1" = 20'

JOB # 15-222

TAX ID # XTY 00022

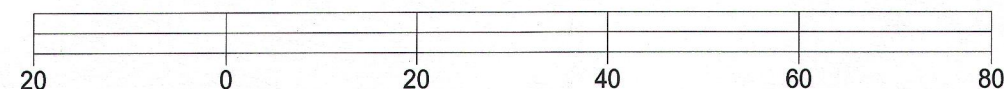

BASIS OF BEARING OF THIS PLAT: THE EAST LINE OF BRADLEY AVE  
WAS ASSUMED TO BEAR NORTH.

"I hereby certify that I have surveyed the above described property and that the above map is a true representation of its exterior boundary and shows the size and location of all visible structures, apparent easements and encroachments if any."

This survey is made for the present owners of the property, and those who purchase, mortgage, or guarantee the title thereto, within one year from the date hereof.

DATED THIS 9TH DAY OF JULY, 2015.

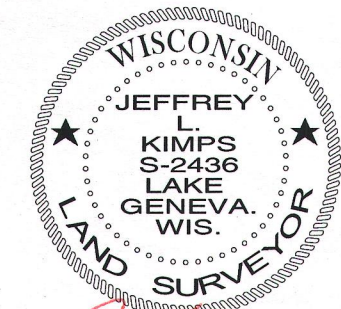
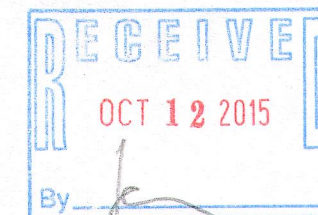

JEFFREY L. KIMPS S-2436  
Wisconsin Professional Land Surveyor  
(original if signed in red)

XTY-22

002-2591